

BODY ARMOUR Fitting Form

PO BOX 150, OLDHAM, ENGLAND. OL4 2FJ Tel: 0700 BODYARMOUR Tel: 0161 665 0601 Fax: 0161 665 0602

Title <input type="text"/>	First Name <input type="text"/>	Last Name <input type="text"/>
Item Order Code <input type="text"/>	Item Colour <input type="text"/>	
Telephone Number <input type="text"/>	Order Ref. <input type="text"/>	
E-mail address <input type="text"/>		

Your Chest / Bust. This is the “breathe-in” maximum measurement whilst wearing your typical duty or work clothing.

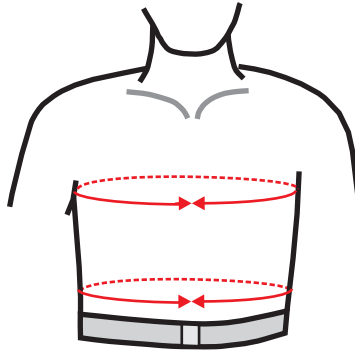

Chest / Bust - Breathe in

 Ins

Belly whilst Standing

 Ins

Belly whilst Seated

 Ins

Your belly. Take this measurement whilst standing and seated. The standing measurement is a relaxed posture, i.e. not slouched. When seated we need the biggest measurement. **Your belly is not your trouser or waist size.**

Your sternum to the top edge of your duty trousers measurement. The Sternum is the point where the collar bones meet - just below the Adam’s Apple. It is also the point where the bottom of a tie knot usually rests. **The seated measurement will measure less than the standing.**

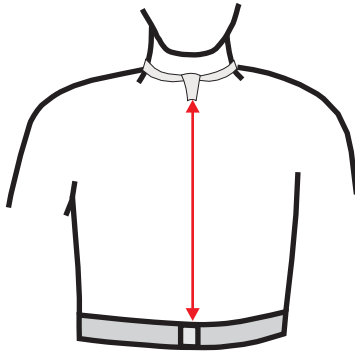

Sternum whilst Standing

 Ins

Sternum whilst Seated

 Ins

Nape (**Where the neck meets the back**) to the top edge of your duty or work trousers. The nape is the highest protruding backbone found a little lower than the hairline. This bone can be found better by tilting your head backwards and forwards.

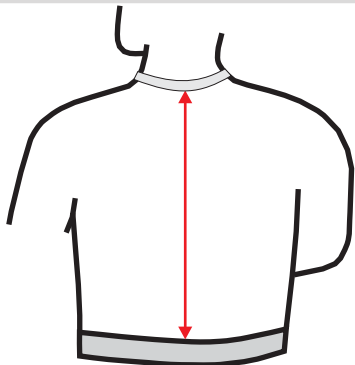

Do not tilt your head forwards whilst your assistant takes this measurement.

The picture shows the approximate position using a tie.

Nape to Belt whilst Standing

 Ins

Your Height ----->

Your Weight ----->

Please tick the most likely manner in which the armour will be worn

Mainly Standing

Whilst Driving

Standing and Seated

With a Police Style Utility Belt

[Click to E-mail this Fitting Form](#)